



WATERPROOFING SELECTION GUIDE FOR TUNNELS

BUILDING TRUST



WATERPROOFING OVERVIEW FOR TUNNELS



Product Group	Product Type	Product Example	Station Box/ Cut-and-Cover Tunnel	Drained mined tunnel (Umbrella)	Pressurized mined tunnel (Displacement)	Cross passage of segmental lining
Waterproofing membranes	Fully-bonded membranes	SikaProof®-110 PP-500 / -810 PP-500	Recommended application	Recommended application	Not recommended application	Not recommended application
		SikaProof®-200	Recommended application	Recommended application	Not recommended application	Not recommended application
		SikaProof® A+	Recommended application	Not recommended application	Not recommended application	Not recommended application
	Loose-laid membranes	Sikaplan® WP 1100	Recommended application	Recommended application	Recommended application	Recommended application
Cushion layer	Drainage boards	SikaDrain® / Sikaplan® Tundrain W	Recommended application	Recommended application	Not recommended application	Recommended application
Joint solutions	Geotextile	Sikaplan® PP	Recommended application	Recommended application	Recommended application	Recommended application
	Fully-bonded waterstops	Sika Waterbar® FB	Recommended application	Recommended application	Recommended application	Recommended application
	General waterstops	Sika Waterbar® PVC	Recommended application	Recommended application	Recommended application	Recommended application
	Injection hoses	SikaFuko® VT 1	Recommended application	Not recommended application	Recommended application	Recommended application
	Tapes	Sikaplan® WT Tape-200	Recommended application	Recommended application	Recommended application	Recommended application
	Swellable profile	SikaSwell® A	Recommended application	Recommended application	Recommended application	Recommended application
Hot-spray membranes	PUA Hybrid	Sikalastic®-851	Recommended application	Recommended application	Not recommended application	Not recommended application
		Sikalastic® M 800 / M 811	Recommended application	Not recommended application	Not recommended application	Not recommended application
	Pure PUA	Sikalastic®-8800	Recommended application	Not recommended application	Not recommended application	Not recommended application
		Sikalastic® M 689	Recommended application	Not recommended application	Not recommended application	Not recommended application
Sprayed underground WP membrane	EVA cementitious membrane	Sikalastic®-245	Not recommended application	Recommended application	Not recommended application	Not recommended application
Rock and soil injection	PU Injection	Sikalnject®-210 DE	Recommended application	Recommended application	Recommended application	Recommended application
	Acrylic Injection	Sikalnject®-301 DE	Recommended application	Recommended application	Recommended application	Recommended application
	Silicate Injection	Sikalnject®-501 DE	Recommended application	Recommended application	Recommended application	Recommended application
(Concrete) Repair Injection	PU Flexible Injection	Sikalnject®-102 Sikalnject®-201 DE	Recommended application	Recommended application	Recommended application	Recommended application
Rock bolt anchoring	PU Silicate	Sikalnject®-680	Recommended application	Recommended application	Recommended application	Recommended application
Protection of tunnel segments	Epoxy coating	Sikagard®-65 WN	Not recommended application	Not recommended application	Not recommended application	Only for the segments

■ Recommended application
 ■ Possible application
 ■ Not recommended application

WATERPROOFING PRODUCTS FOR TUNNELS

SELECTION TABLE FOR DRAINED TUNNELS (UMBRELLA)



Fully-bonded membranes			Loose-laid membranes	EVA cementitious membranes
SikaProof®-200	SikaProof®-110 PP-500 SikaProof®-810 PP-500	SikaProof® A+	Sikaplan® WP 1100	Sikalastic®-245
				For tunnels with low requirements, e.g. escape tunnels

SELECTION TABLE FOR PRESSURIZED TUNNELS (DISPLACEMENT)

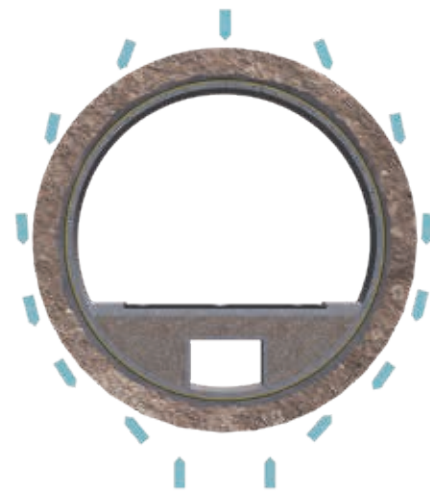

Fully-bonded membranes			Loose-laid membranes	EVA cementitious membranes
SikaProof®-200	SikaProof®-110 PP-500 SikaProof®-810 PP-500	SikaProof® A+	Sikaplan® WP 1100	Sikalastic®-245

SELECTION TABLE FOR CROSS PASSAGES (OF SEGMENTAL LINING)

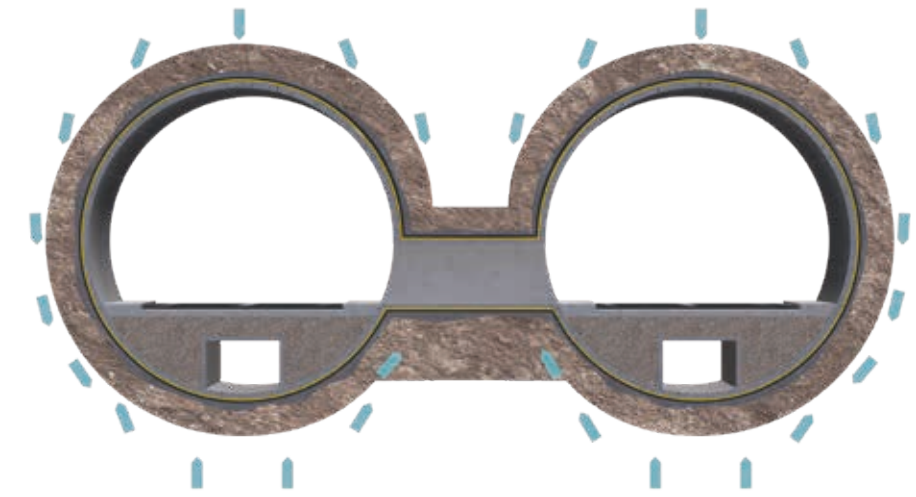

Fully-bonded membranes			Loose-laid membranes	EVA cementitious membranes	Protection of tunnel segments
SikaProof®-200	SikaProof®-110 PP-500 SikaProof®-810 PP-500	SikaProof® A+	Sikaplan® WP 1100	Sikalastic®-245	Sikagard®-65 WN
Termination with Sikaplan® WT Tape-200	Termination with Sikaplan® WT Tape-200	Termination with Sikaplan® WT Tape-200	Termination with Sikaplan® WP Tape-200		

Recommended application
 Possible application
 Not recommended application



WATERPROOFING PRODUCTS FOR STATIONS

SELECTION TABLE FOR STATIONS (BOX-IN-BOX TYPE)

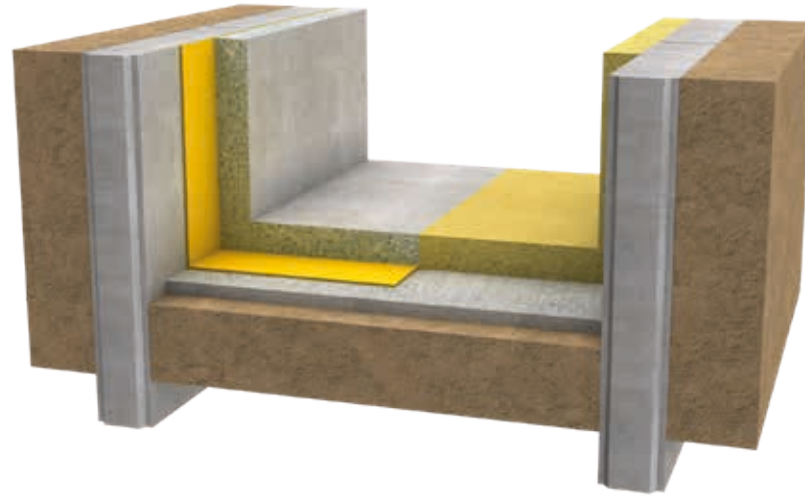

Type	Fully-bonded membranes			Loose-laid membranes	EVA cementitious membranes	Hot-spray PUA membranes	
	SikaProof®-200	SikaProof®-110 PP / -810 PP	SikaProof® A+			Sikaplan® WP 1100	Sikalastic®-245
Blind-side waterproofing (e.g. base slab, wall)	High water pressure			Compartment system			
Open-cut structure (e.g. wall, top slab)	Post-applied		Post-applied				

SELECTION TABLE FOR STATIONS (PERMANENT D-WALLS)



Type	Fully-bonded membranes			Loose-laid membranes	EVA cementitious membranes	Hot-spray PUA membranes	
	SikaProof®-200	SikaProof®-110 PP / -810 PP	SikaProof® A+			Sikaplan® WP 1100	Sikalastic®-245
Base slab	High water pressure			Compartment system			
D-Wall Treatment	Use Sikalastic®, Sika Waterbar®, SikaFuko®, SikaSwell®...						
Top slab	Post-applied		Post-applied				

■ Recommended application
 ■ Possible application
 ■ Not recommended application



GLOBAL BUT LOCAL PARTNERSHIP

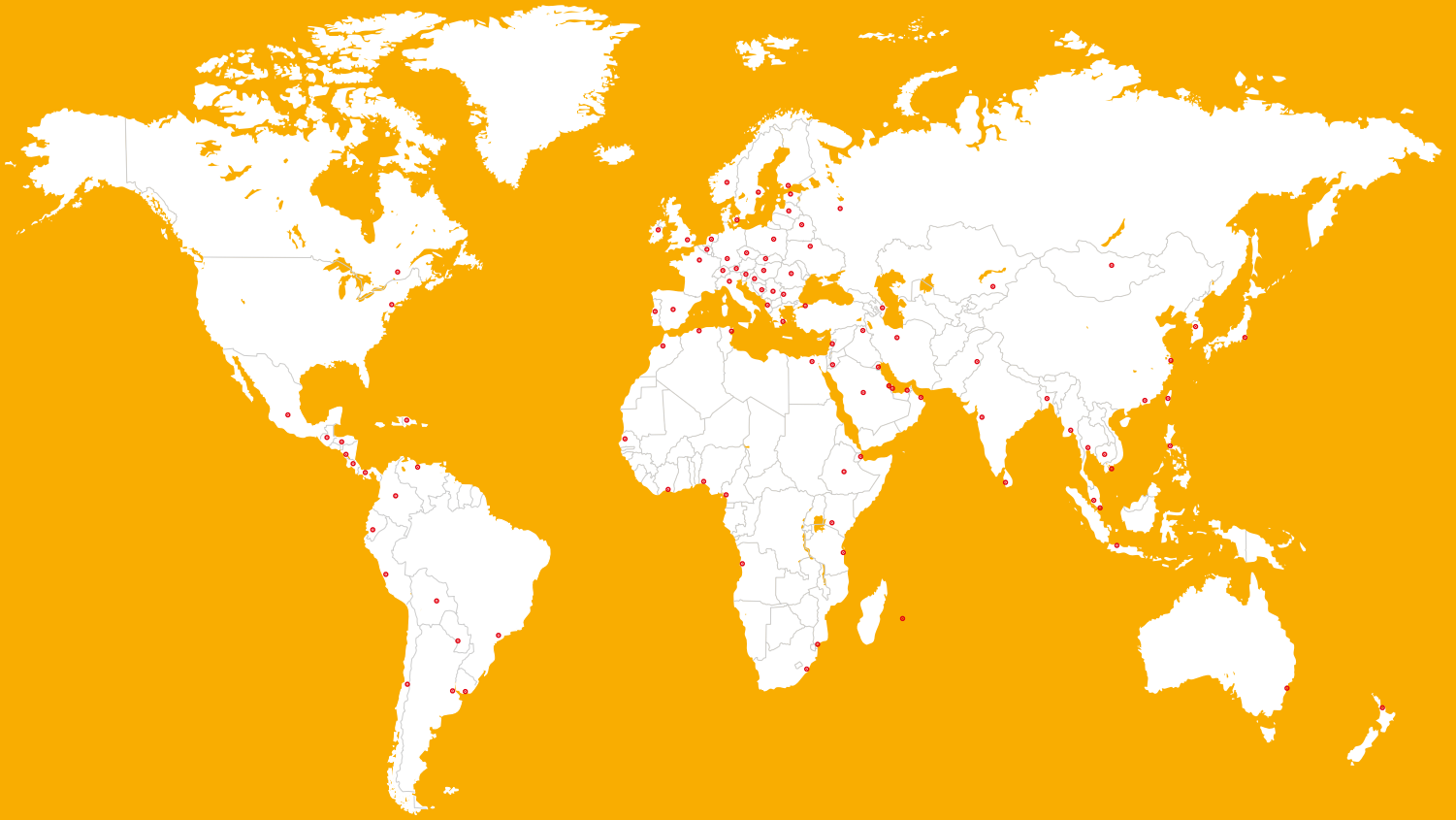

FOR MORE INFORMATION:



WE ARE SIKA

Sika is a specialty chemicals company with a leading position in the development and production of systems and products for bonding, sealing, damping, reinforcing and protecting in the building sector and the motor vehicle industry. Sika's product lines feature concrete admixtures, mortars, sealants and adhesives, structural strengthening systems, industrial flooring as well as roofing and waterproofing systems.

Our most current General Sales Conditions shall apply. Please consult the most current local Product Data Sheet prior to any use.



SIKA SERVICES AG
Tueffenwies 16
CH-8048 Zurich
Switzerland

Contact
Phone +41 58 436 40 40
www.sika.com

BUILDING TRUST

